

# VAN 1

# 7.25 MI | HARD



NAMED AFTER: NIRAV D.



**LEG DESCRIPTION:** Gently rolling terrain on paved shoulder along HWY 30.

**EXCH 15 ADDRESS:** Rocky Point Weigh Station Scappoose, OR (m.p. 16.5)

**GPS:** 45.69497, -122.871008

**NOTES:** VANS NOT ALLOWED TO STOP ON SHOULDER OF HWY 30.

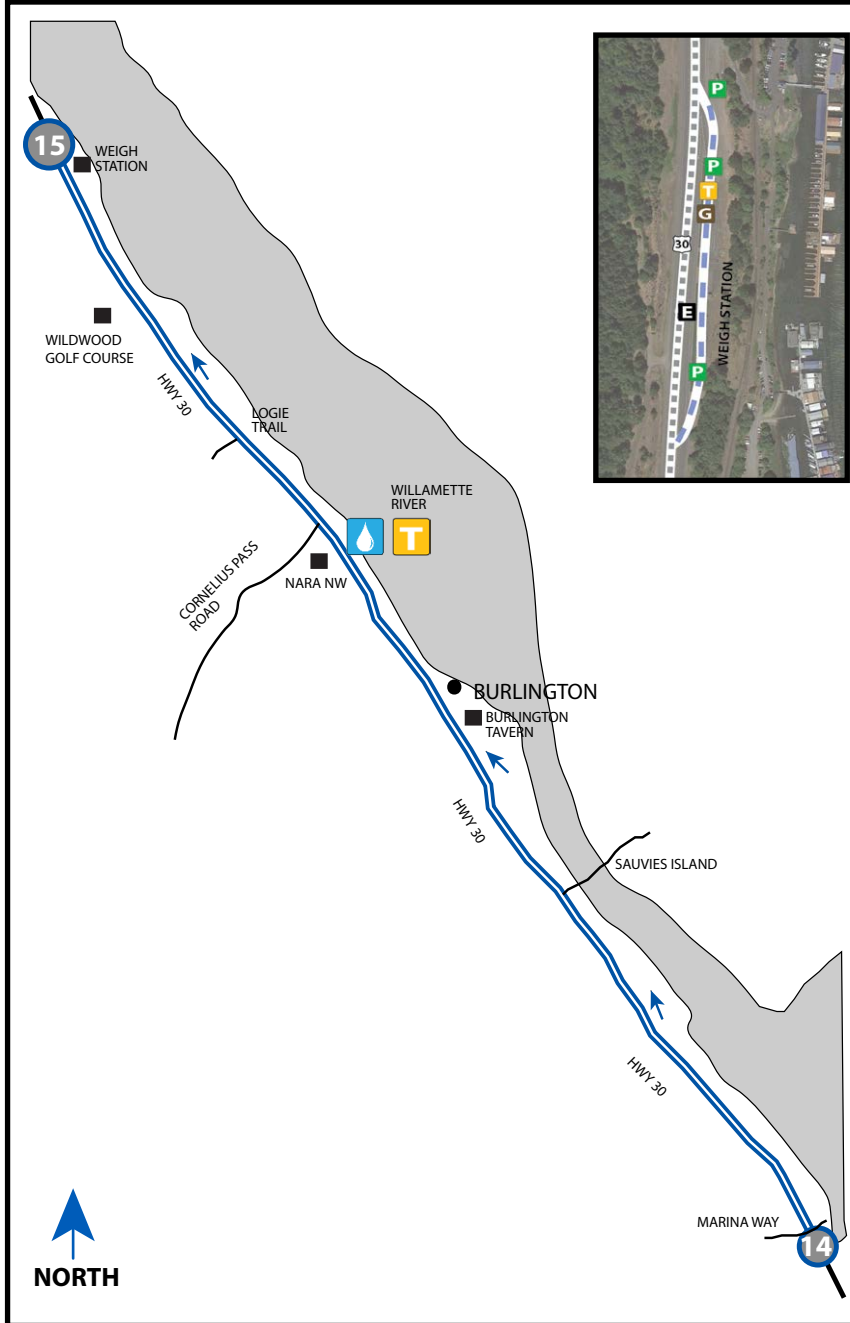

### DIRECTIONS FROM EXCH 14 TO EXCH 15

**Run on right side of the road.**

- 0.00 Exchange 14 (Marina Way/HWY 30)
- ↑ 1.55 Sauvies Island Bridge
- ↑ 3.34 Burlington Tavern
- 3.87 Water Station
- ↑ 3.93 Cornelius Pass Rd
- ↑ 4.92 Logie Trail
- ↑ 6.16 Wildwood Golf Course
- 7.25 Exchange 15 (Rocky Point Weigh Station)

### EXCHANGE NOTES

**Parking:** At Rocky Point Weigh Station off to the right of HWY 30. Parallel parking on the left, nose-in angle parking on the right. Follow volunteer instructions.

**Provisions:** No

**Fuel:** No (nearest fuel - Linnton, Leg 14)

